

"EL GUSTO"

(MERENGUE)

"FERNANDO VILLALONA"

TENOR SAX

REORQUESTACION VICTOR WAILL

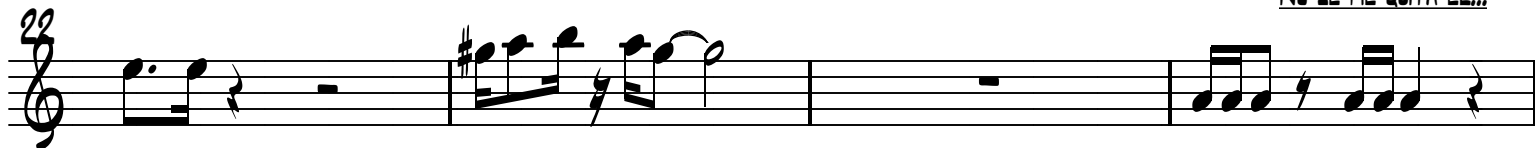
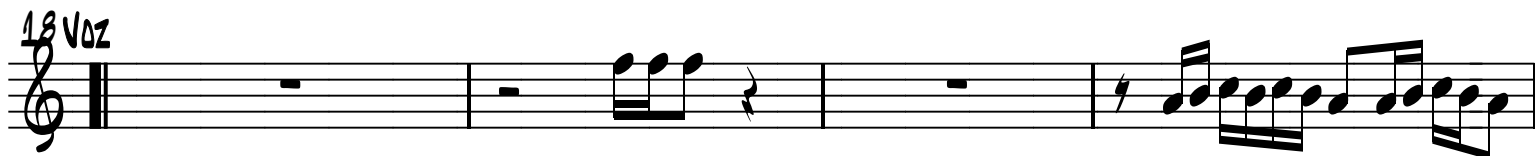

26 4

30

34

38

42 NO SE ME QUITA EL...

44 4

48 3

52

56

60

64

NO SE ME QUITA EL...

68 (Voz)

72

76

4

80

84

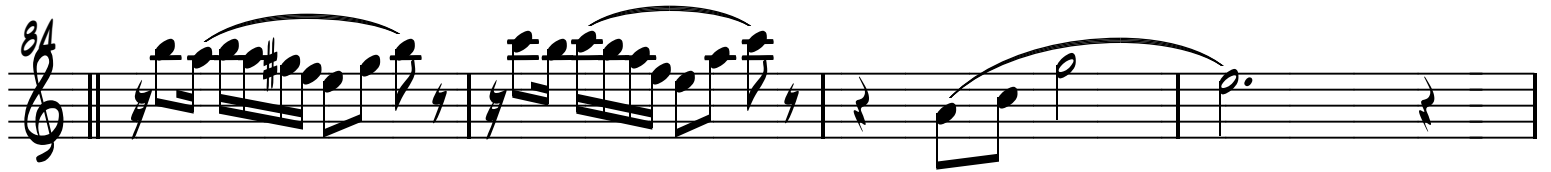

88

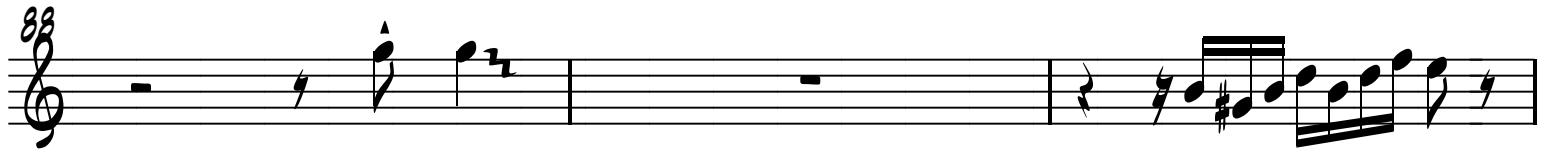

91

NO SE ME QUITA EL...

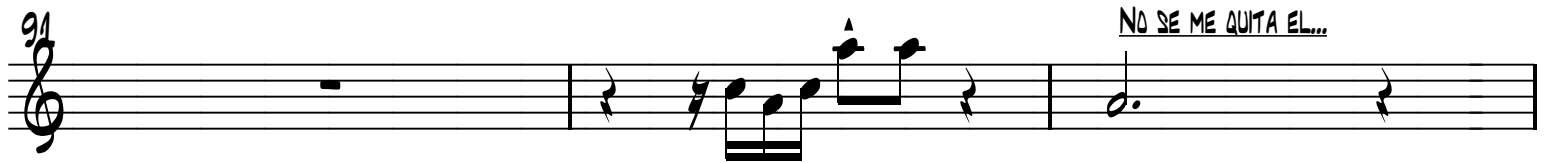

94

4

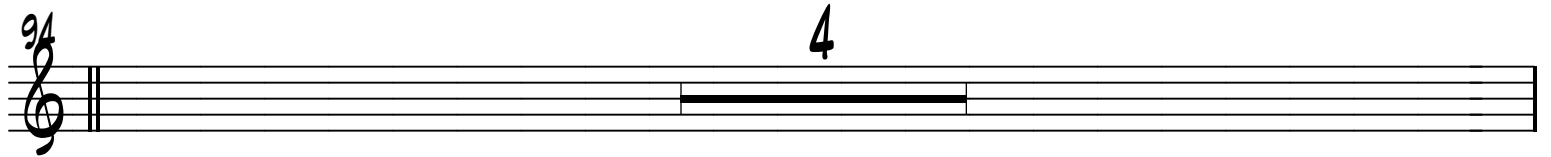

98

3

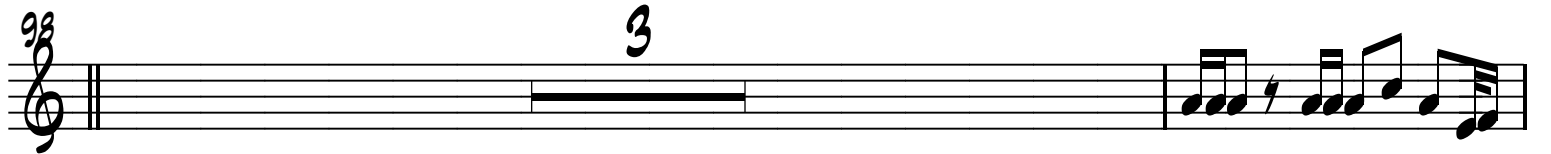

102

106

110

NO SE ME QUITA EL...

114

118

4

NO SE ME QUITA EL...

122

4

126

4

NO SE ME QUITA EL...

130

4

134

3

138

142

146

NO SE ME QUITA EL...

150

154

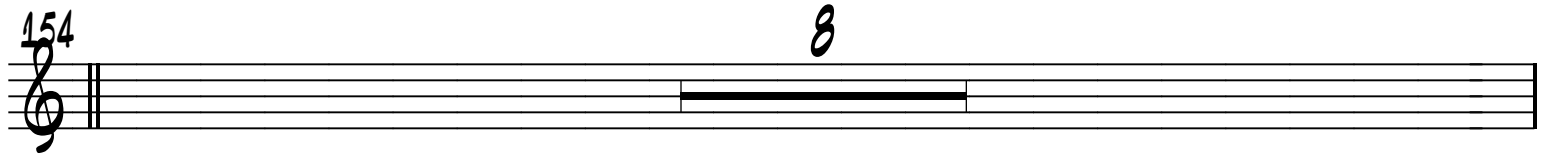

162

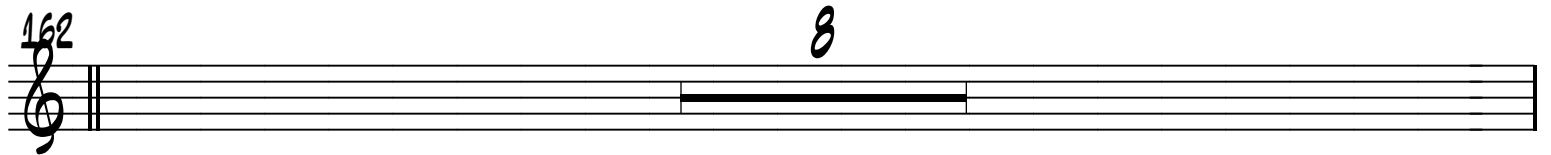

170

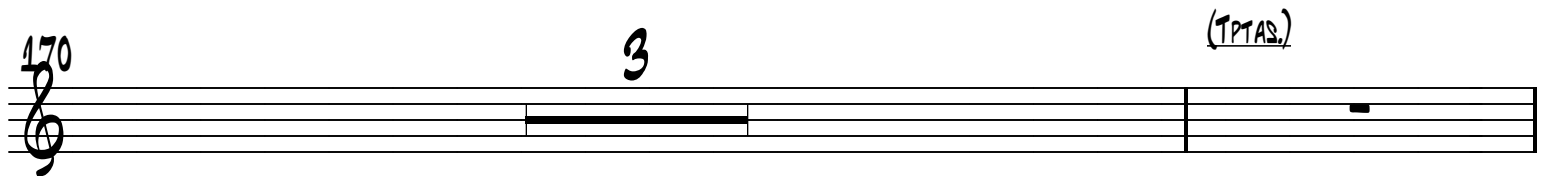

174

178

